最終鬼畜妹フランドール・Sの楽譜を真黒にしてみた Ver.2

作曲：上海アリス幻楽団長 ZUN
編曲：すっきー　2次編曲：グラハム

♩ = 210

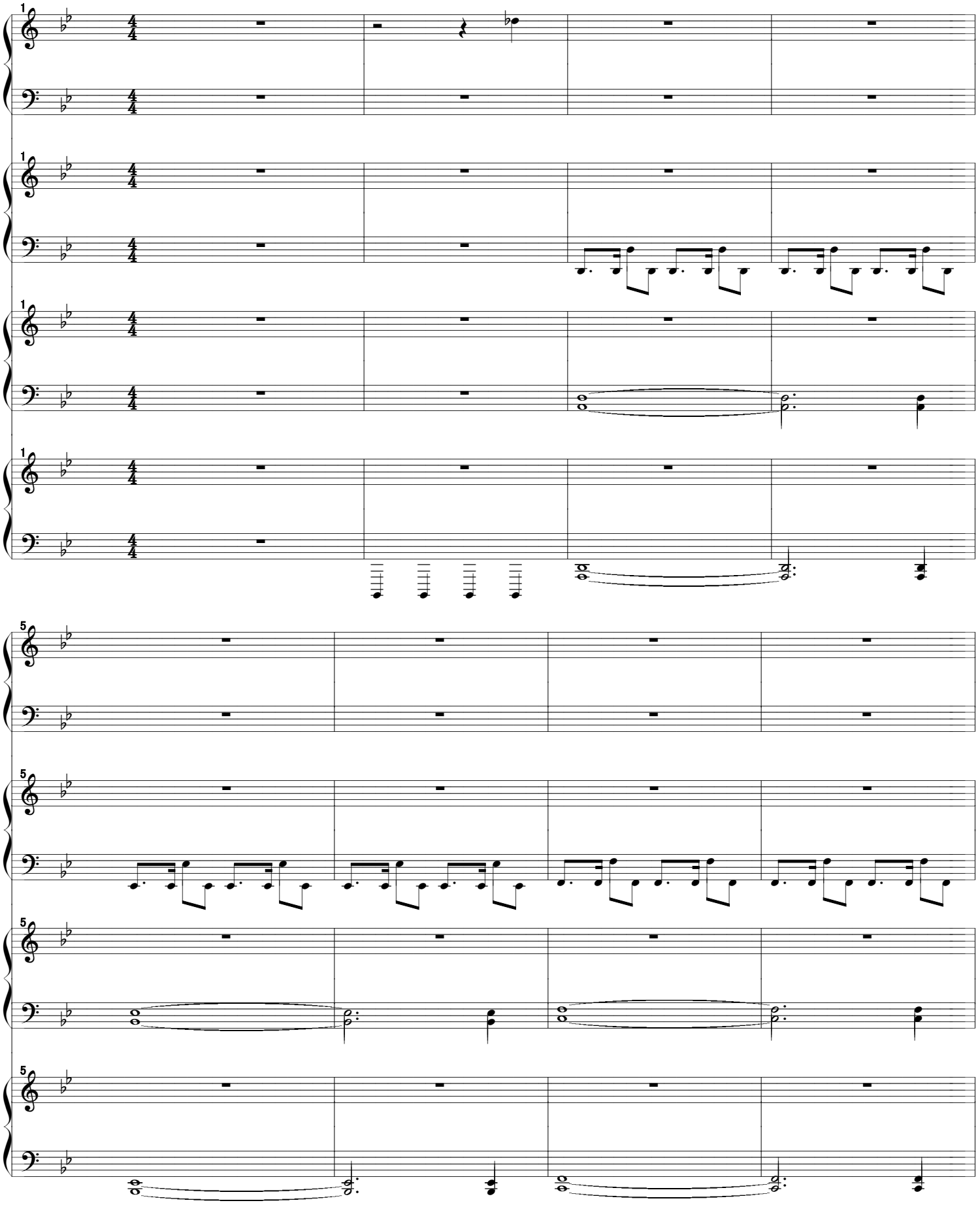

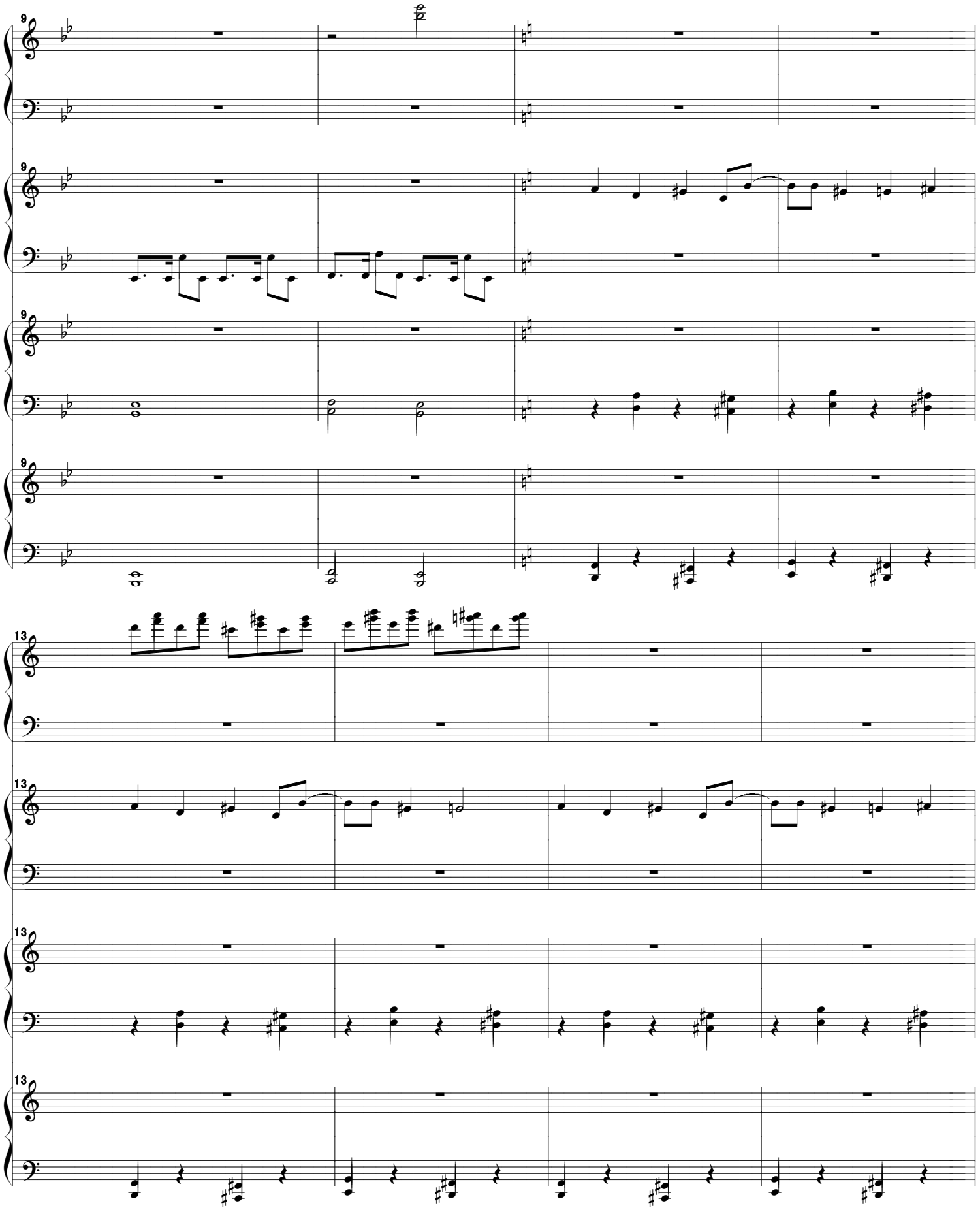
9
13

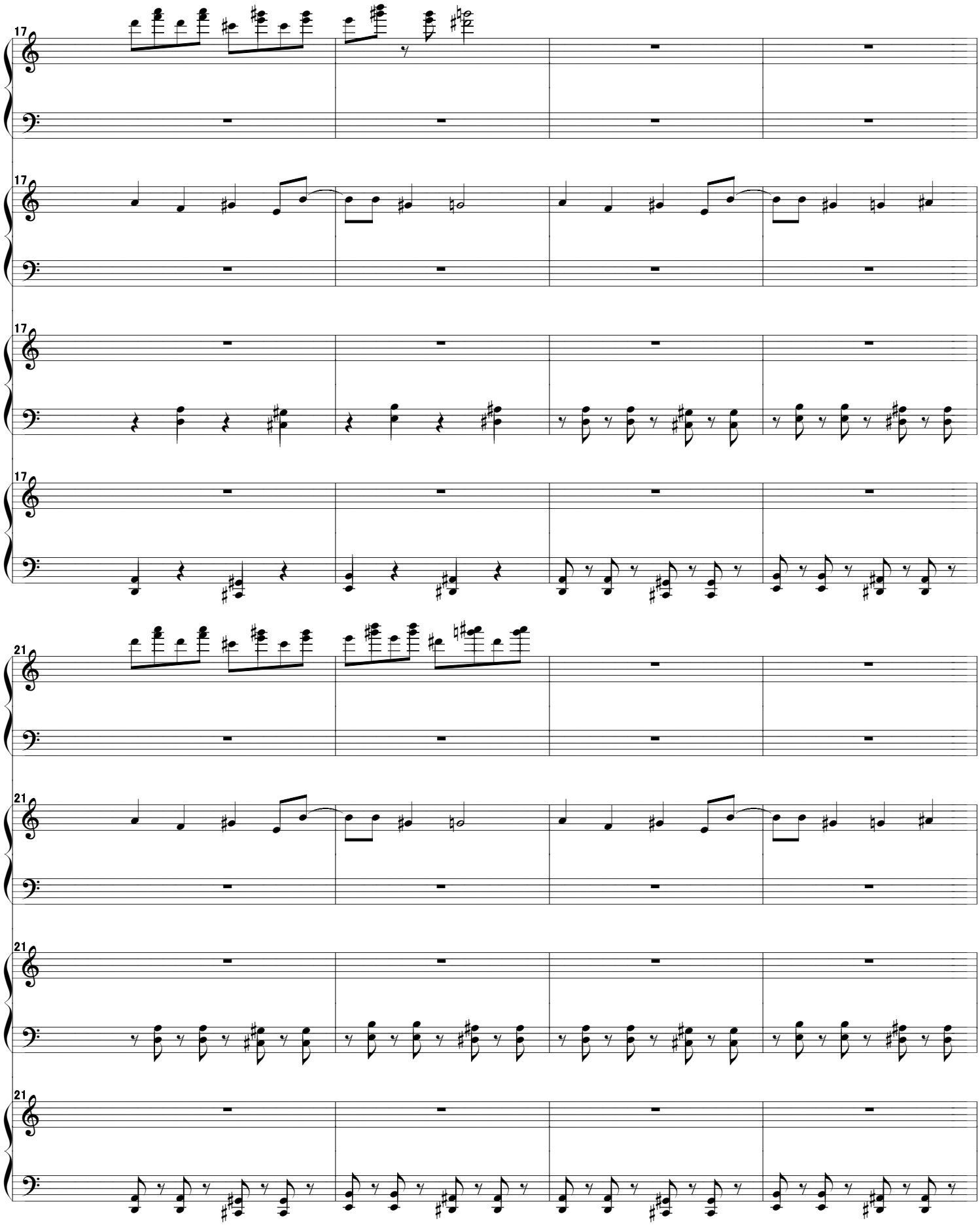
17
17
17
17
21
21
21
21

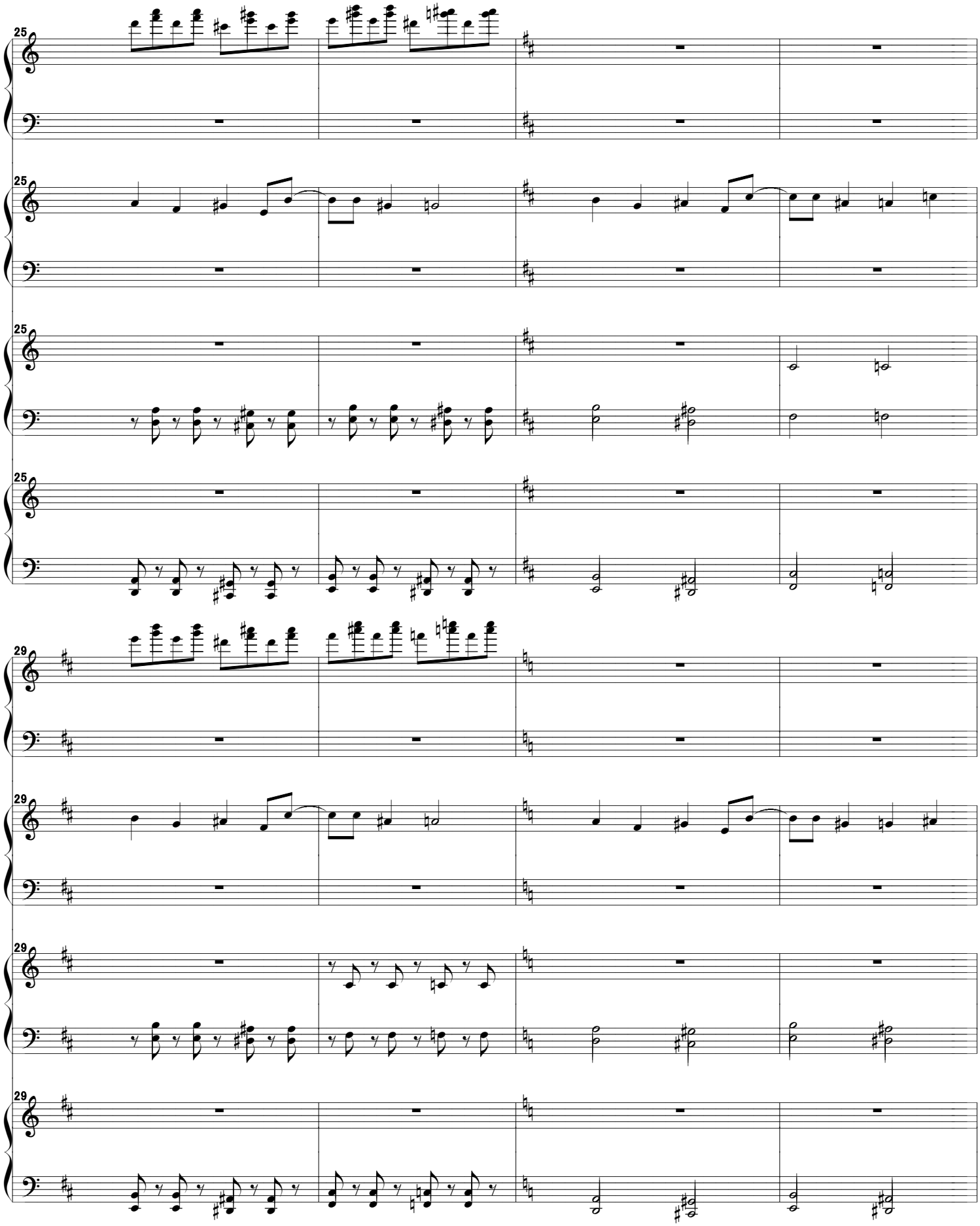
25
25
25
25
29
29
29
29

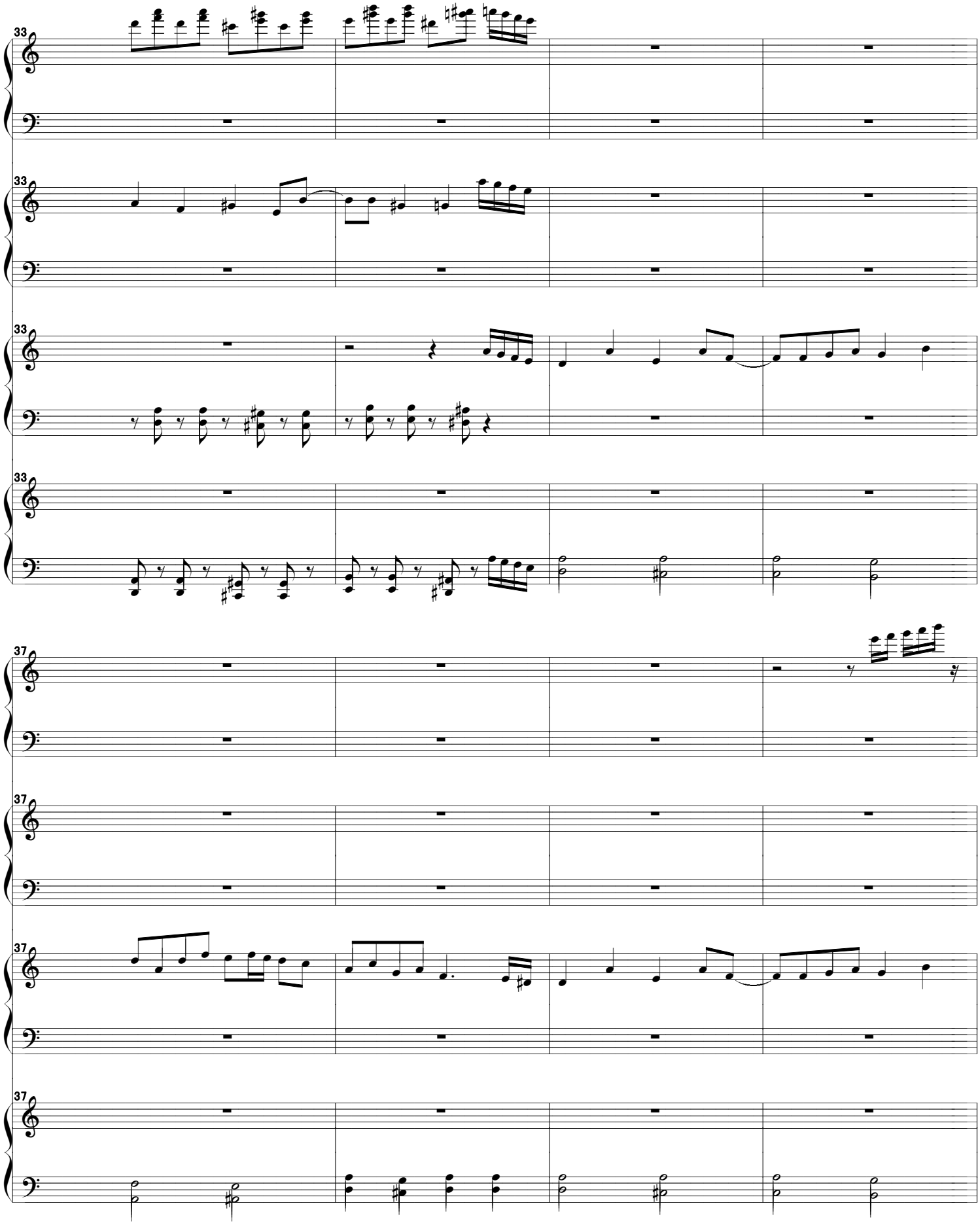
33
33
33
33
37
37
37
37

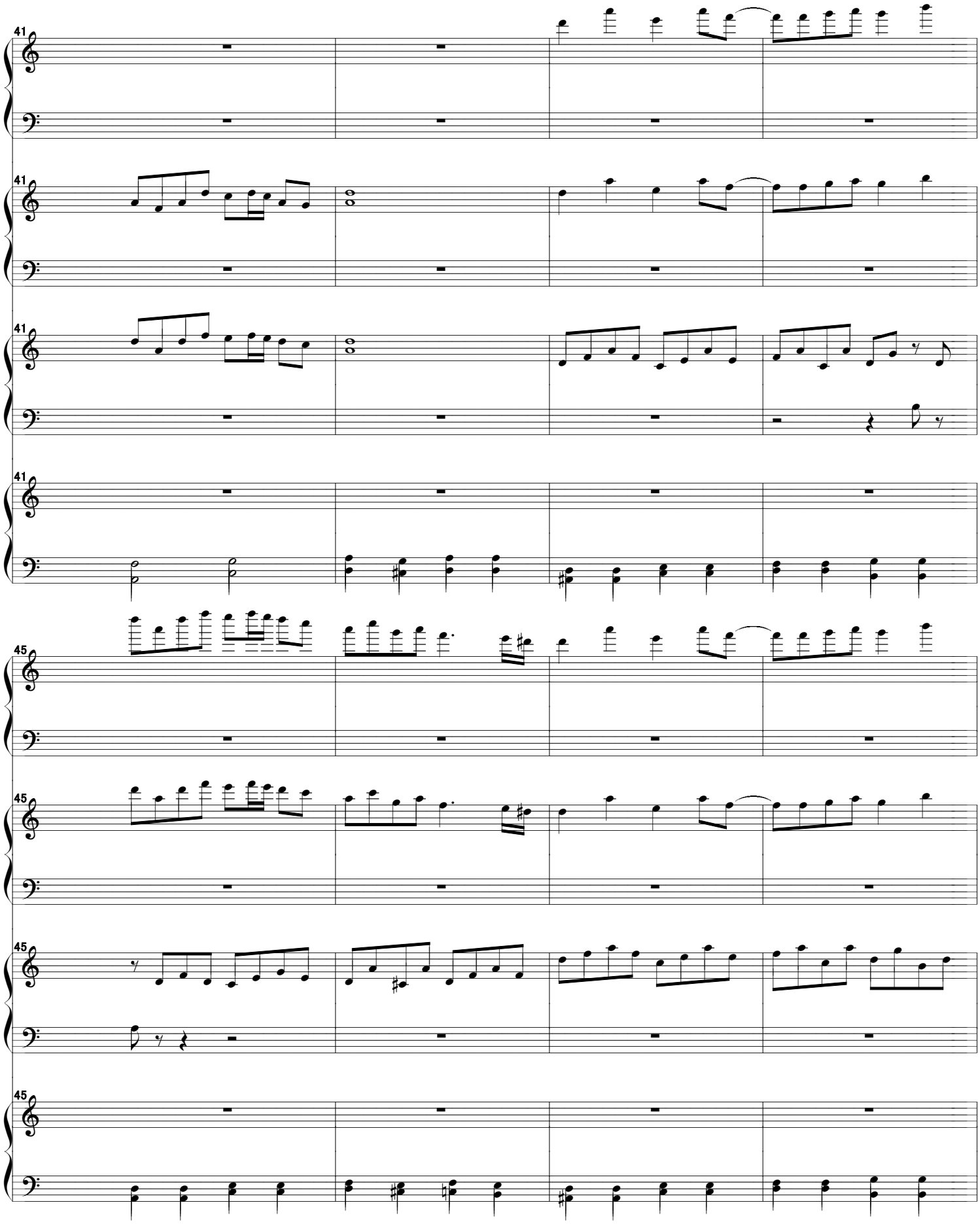
41
41
41
41
45
45
45
45

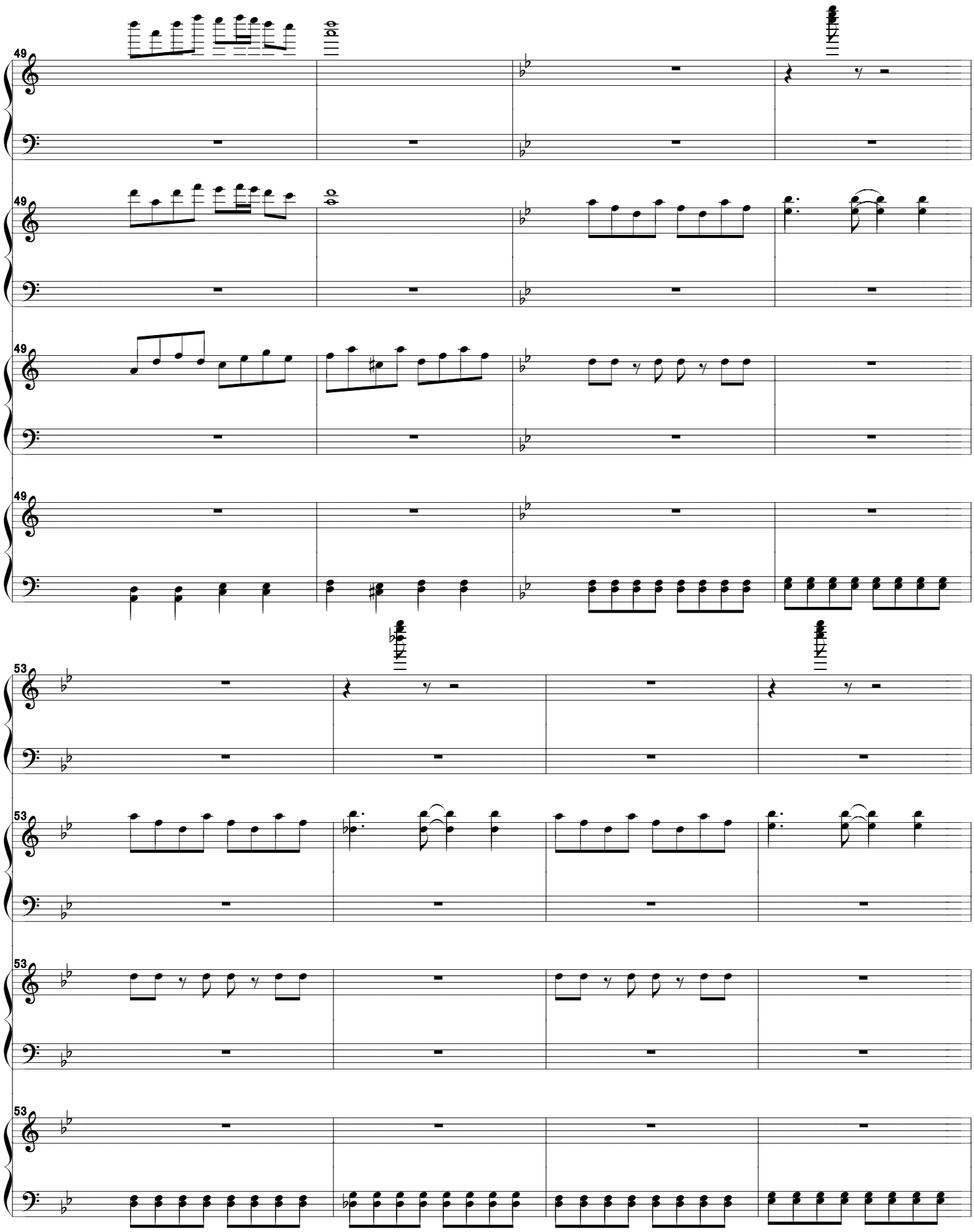
49
49
49
49
53
53
53
53

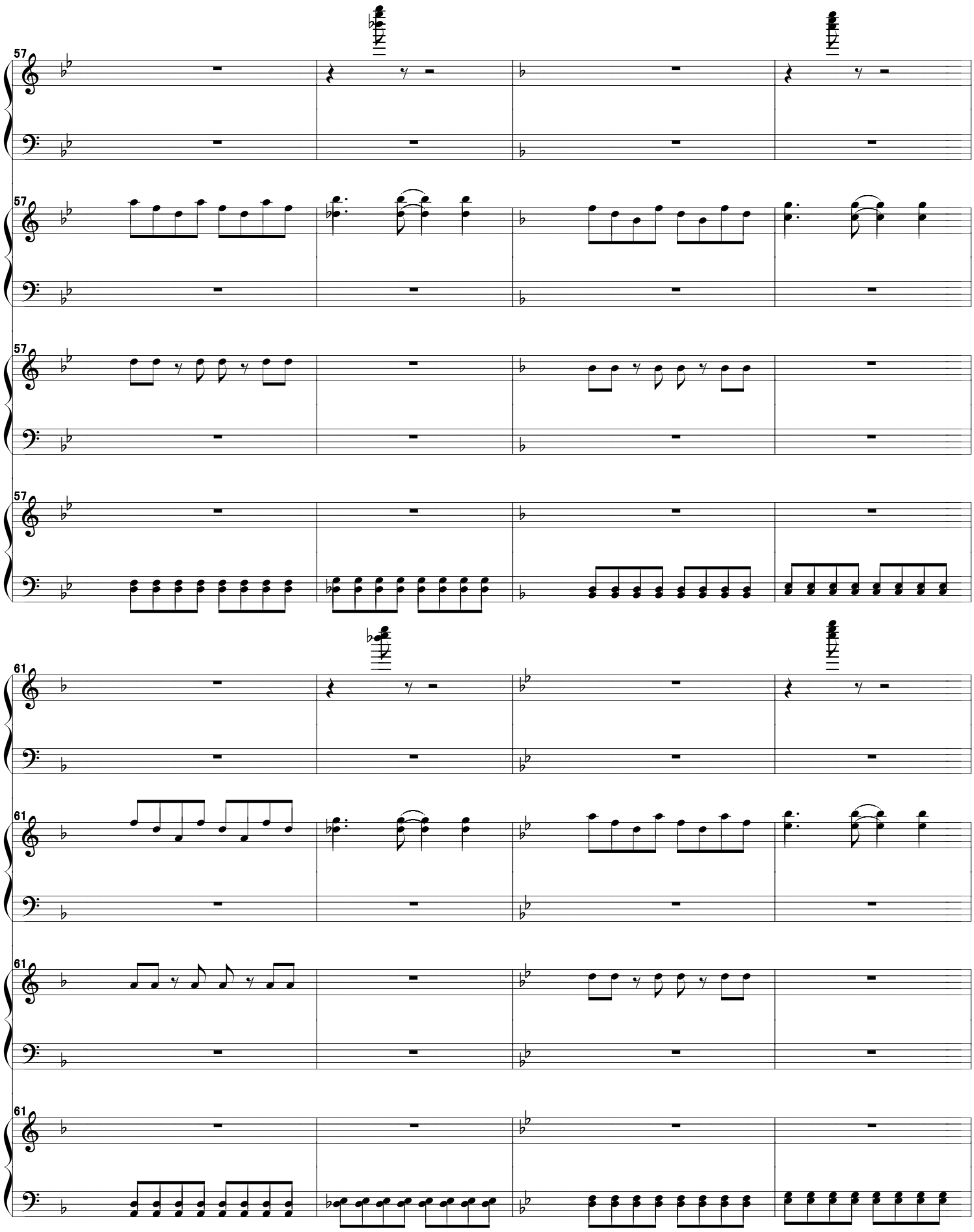
57
61

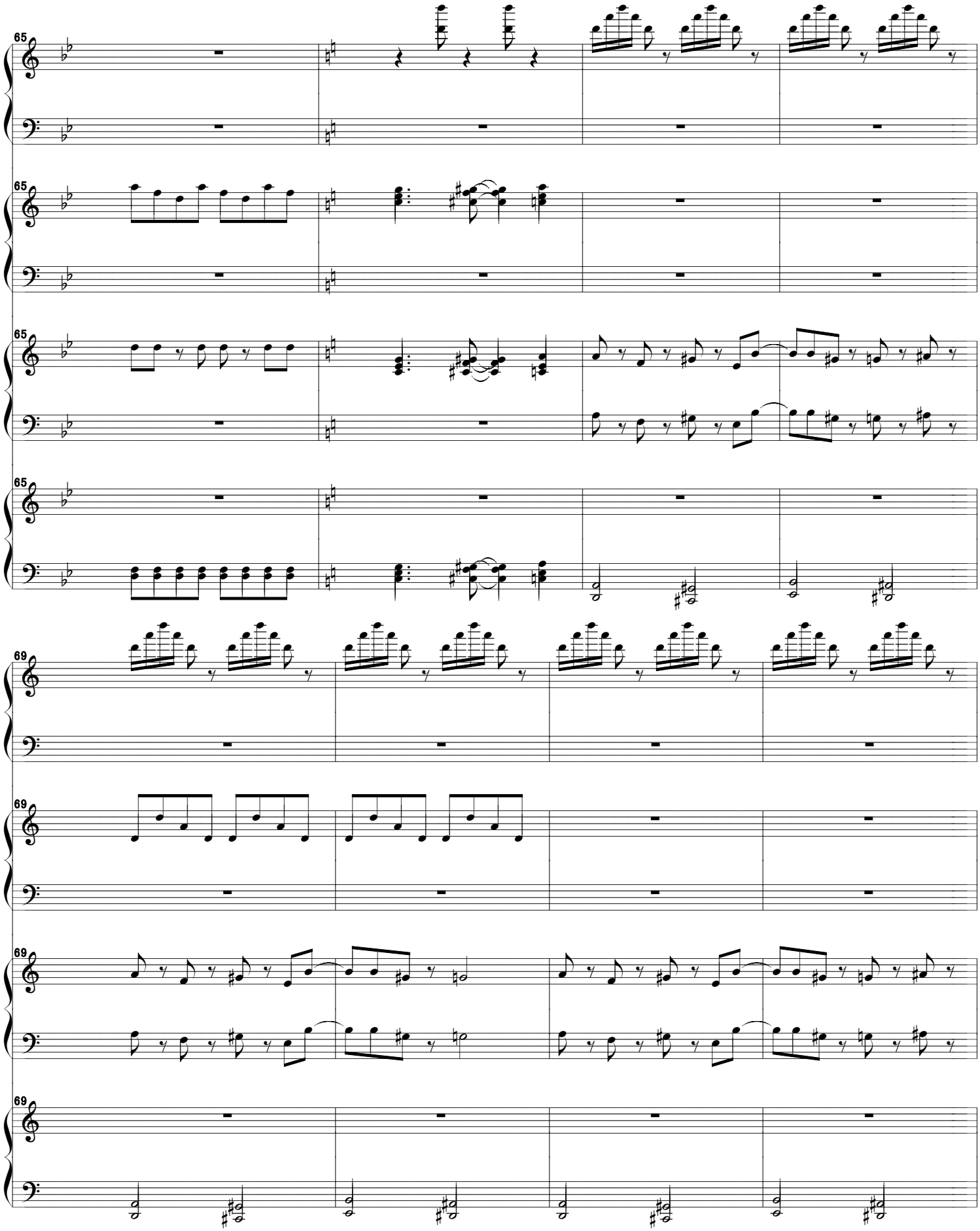
65
65
65
65
69
69
69
69

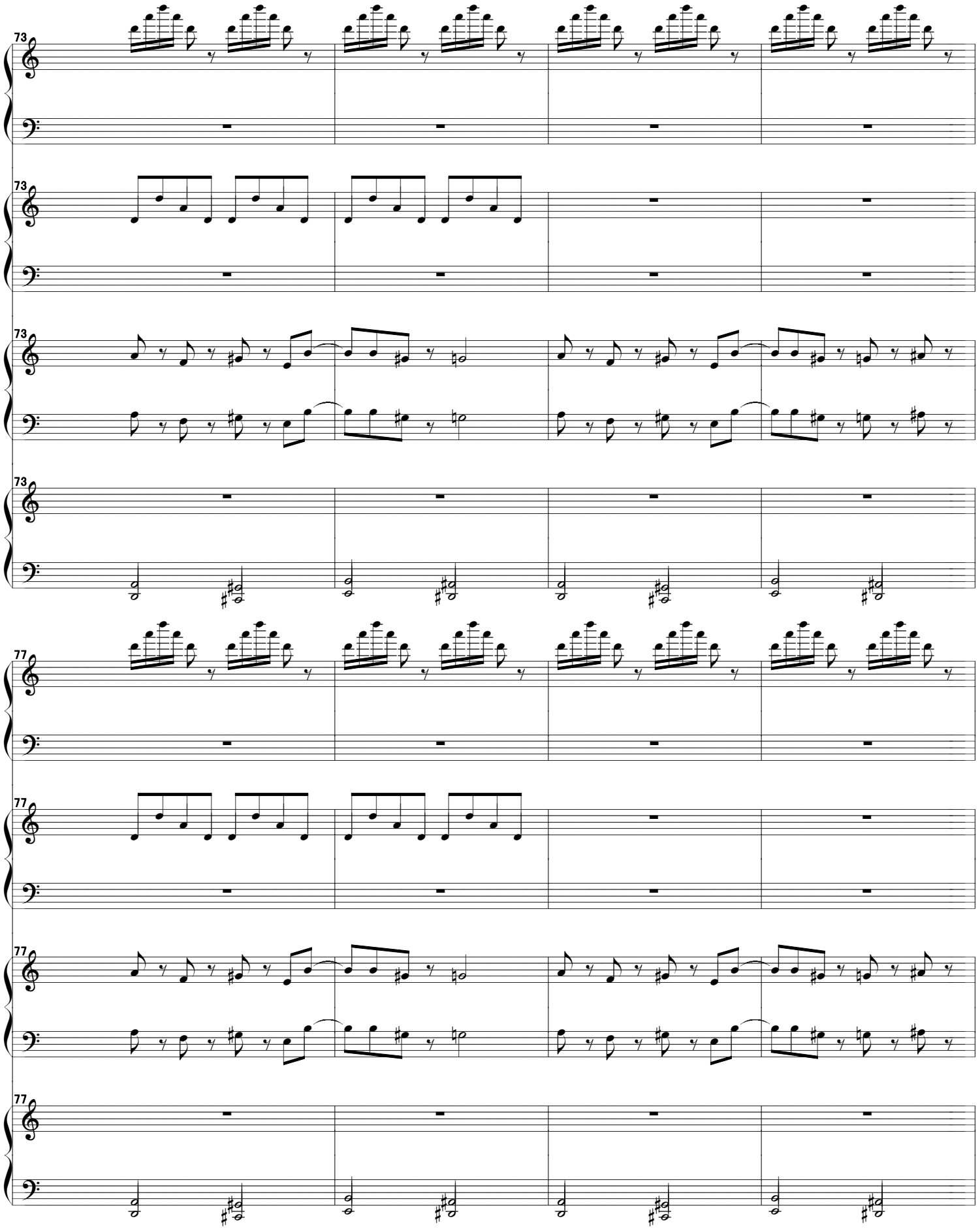
73
73
73
73
77
77
77
77

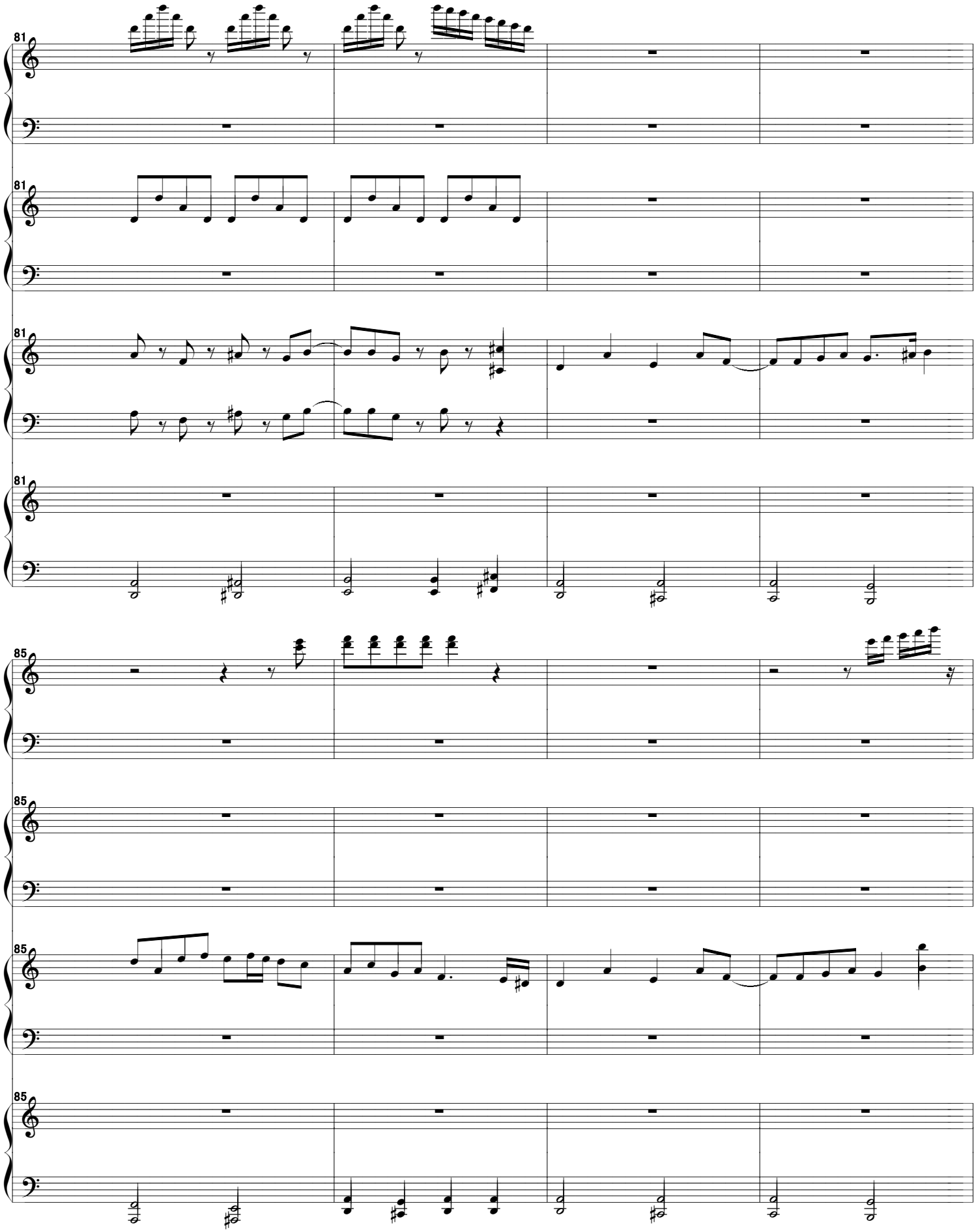
81
81
81
81
85
85
85
85

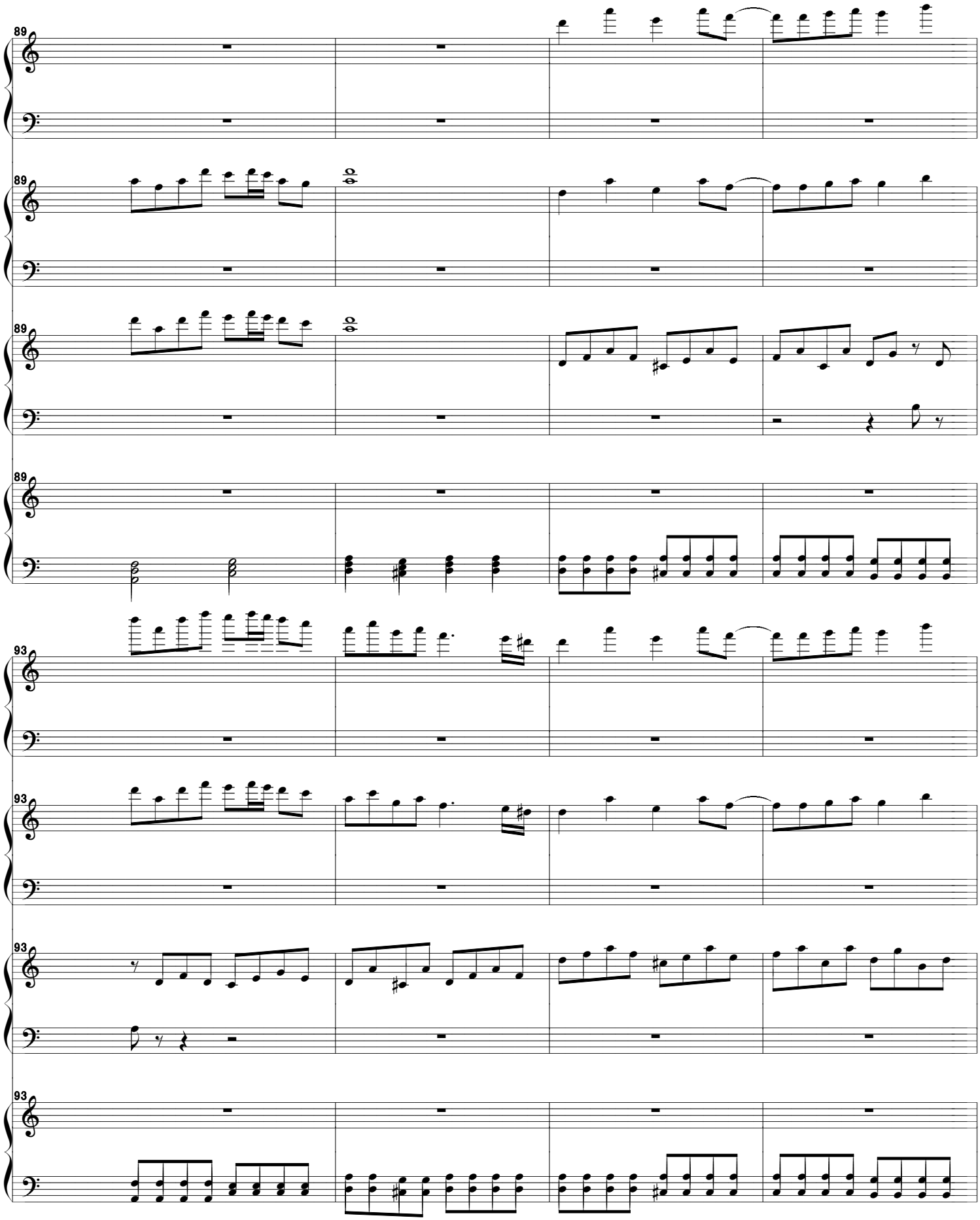
89
89
89
89
93
93
93
93

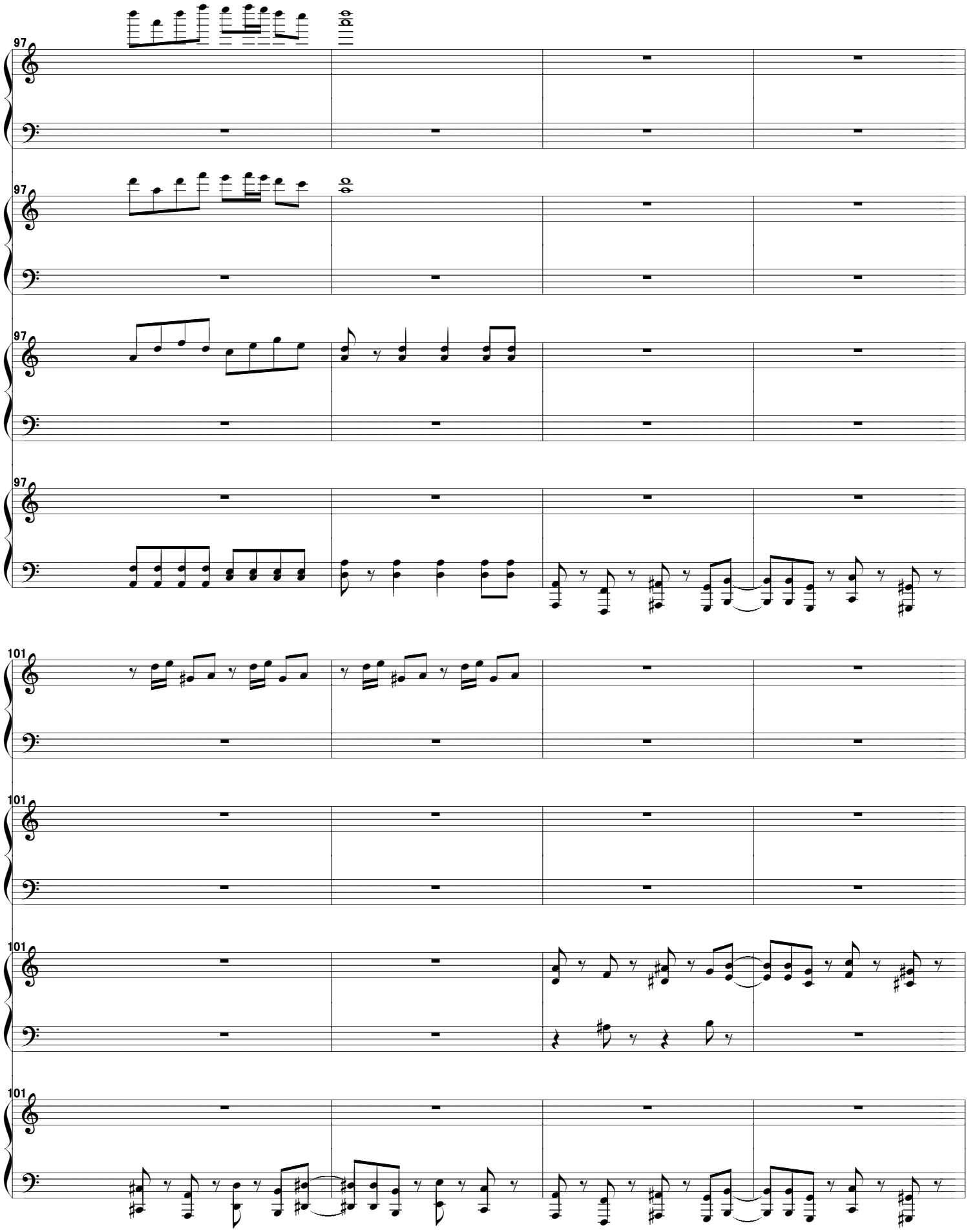
97
97
97
97
101
101
101
101

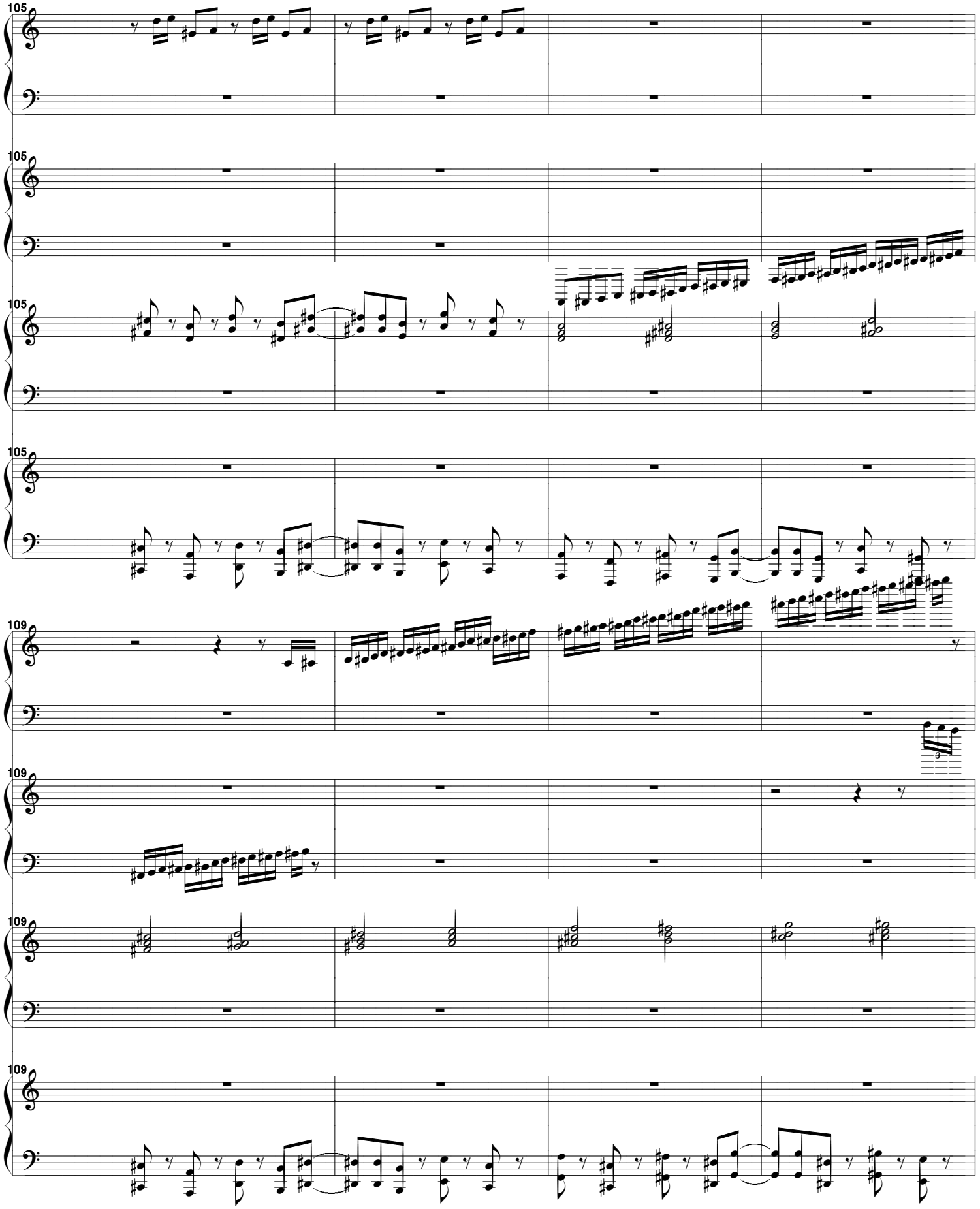
105
105
105
105
109
109
109
109

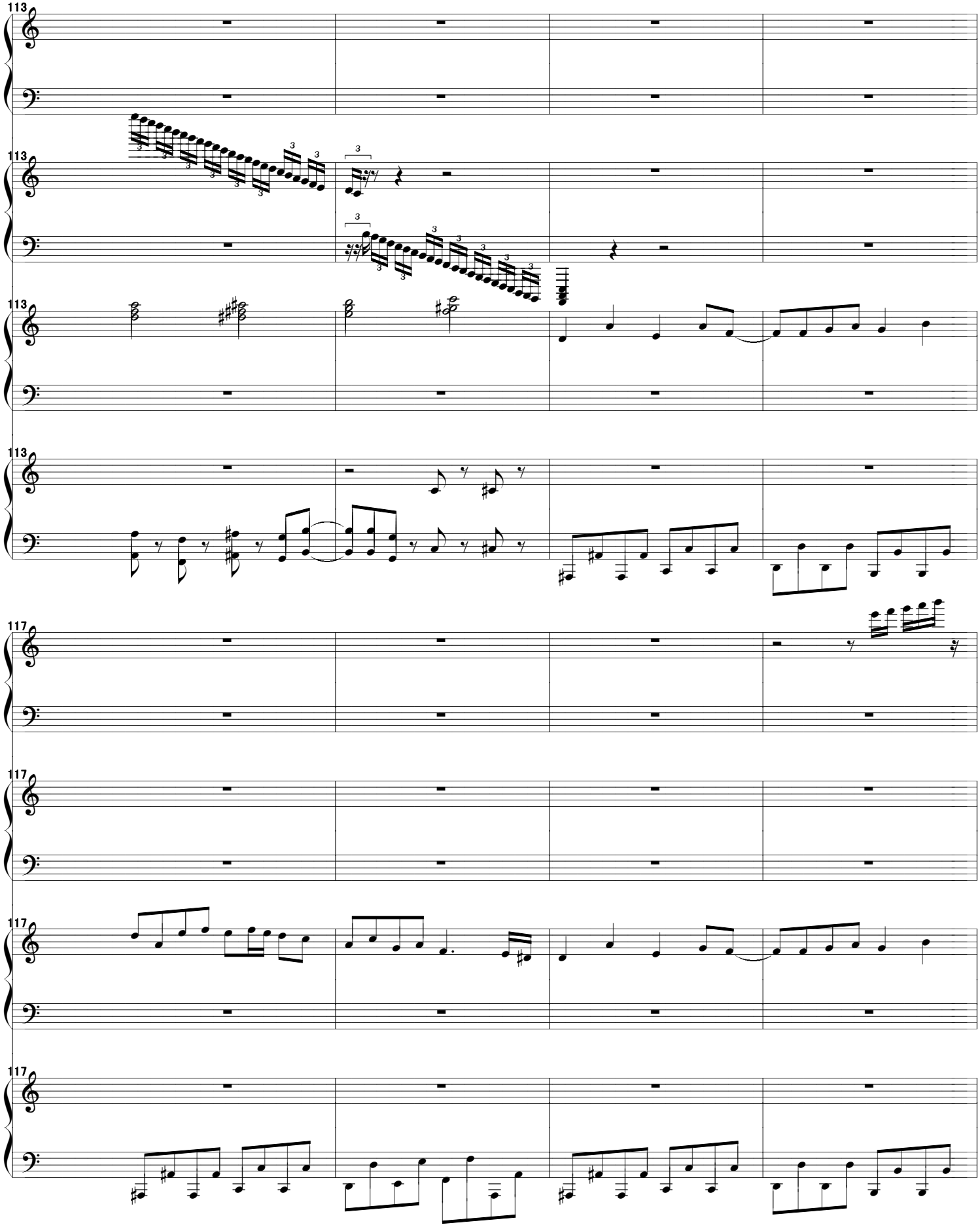
113
113
113
113
117
117
117
117

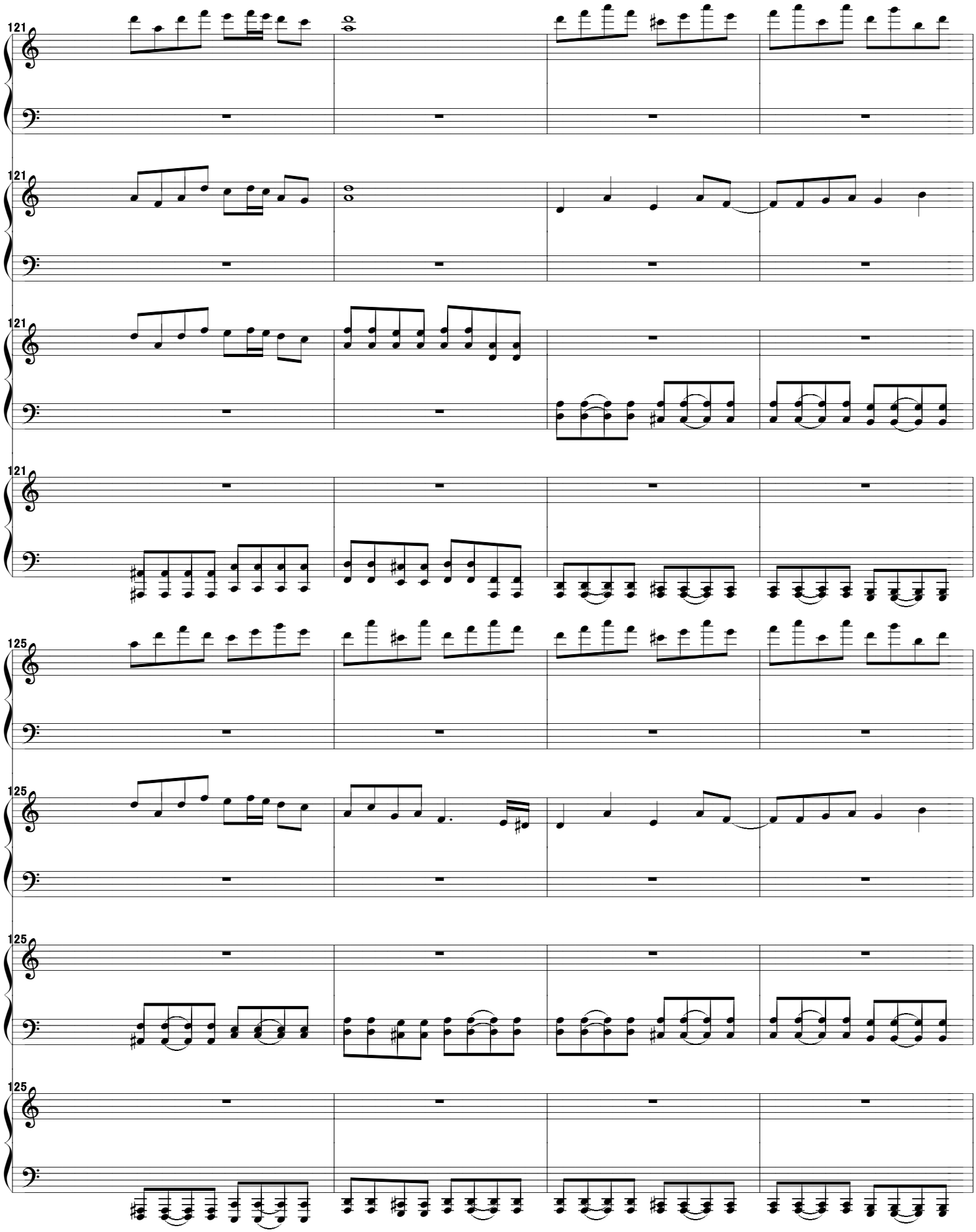
121
121
121
121
125
125
125
125

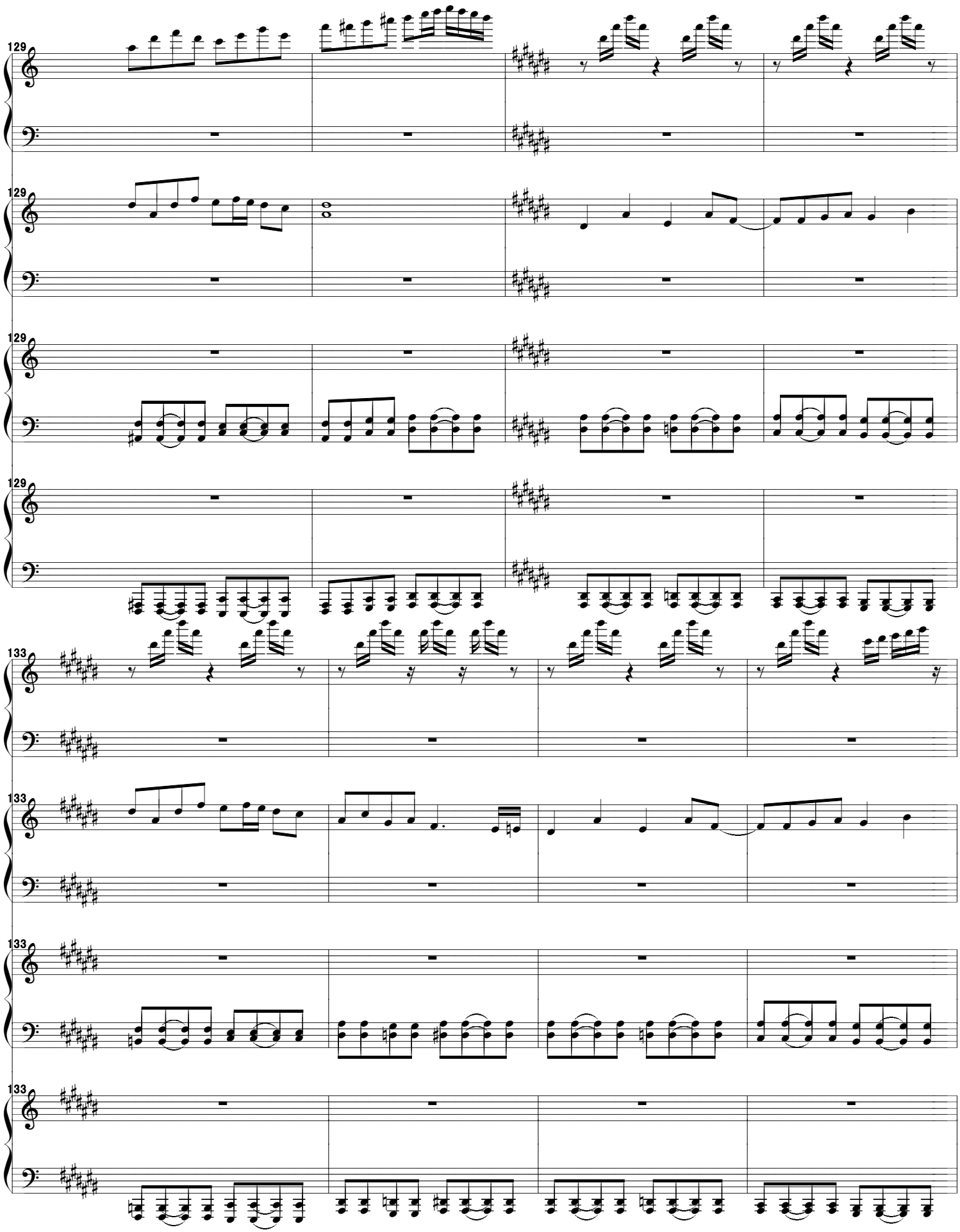
129
129
129
129
133
133
133
133

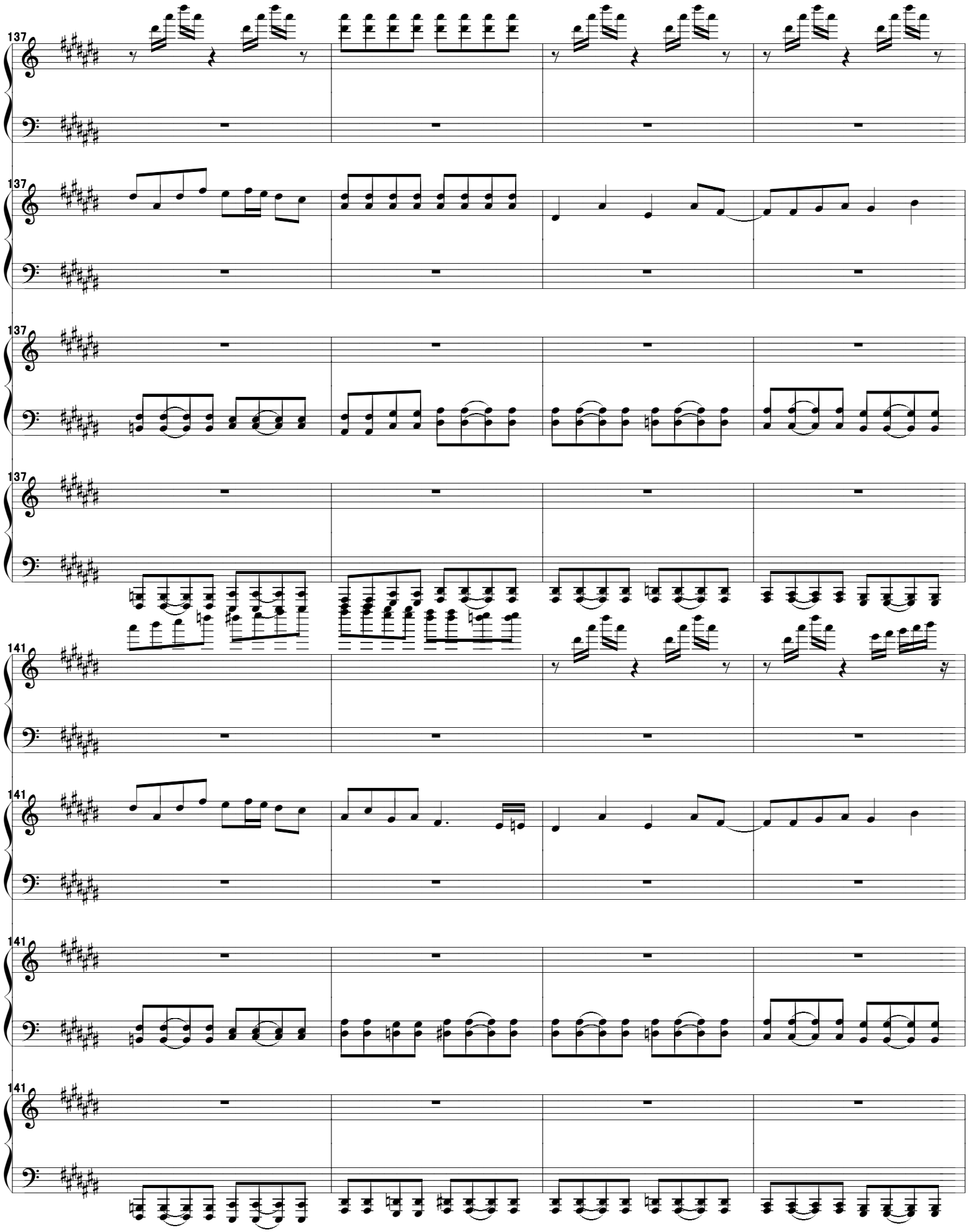
137
137
137
137
141
141
141
141

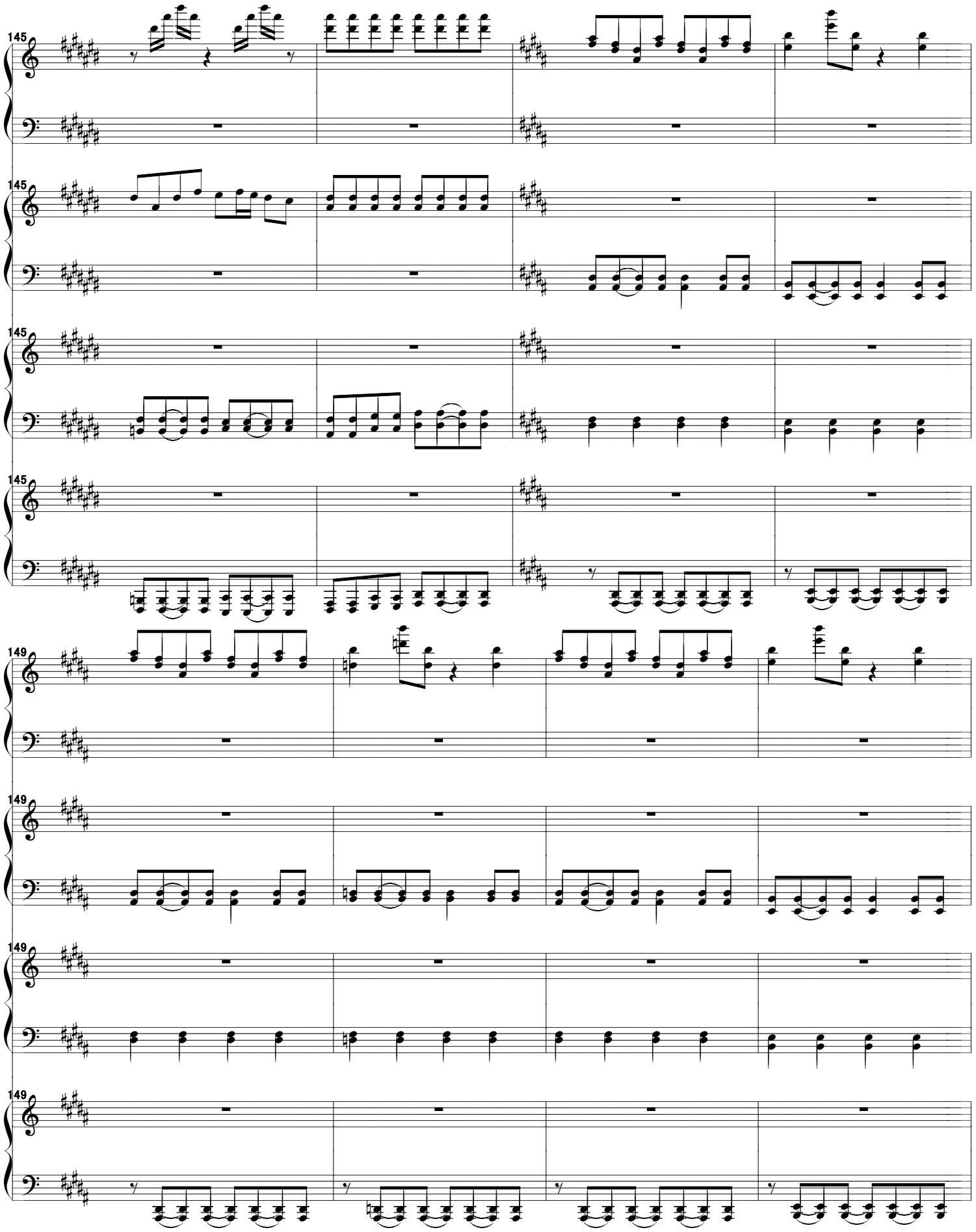
145
145
145
145
149
149
149
149

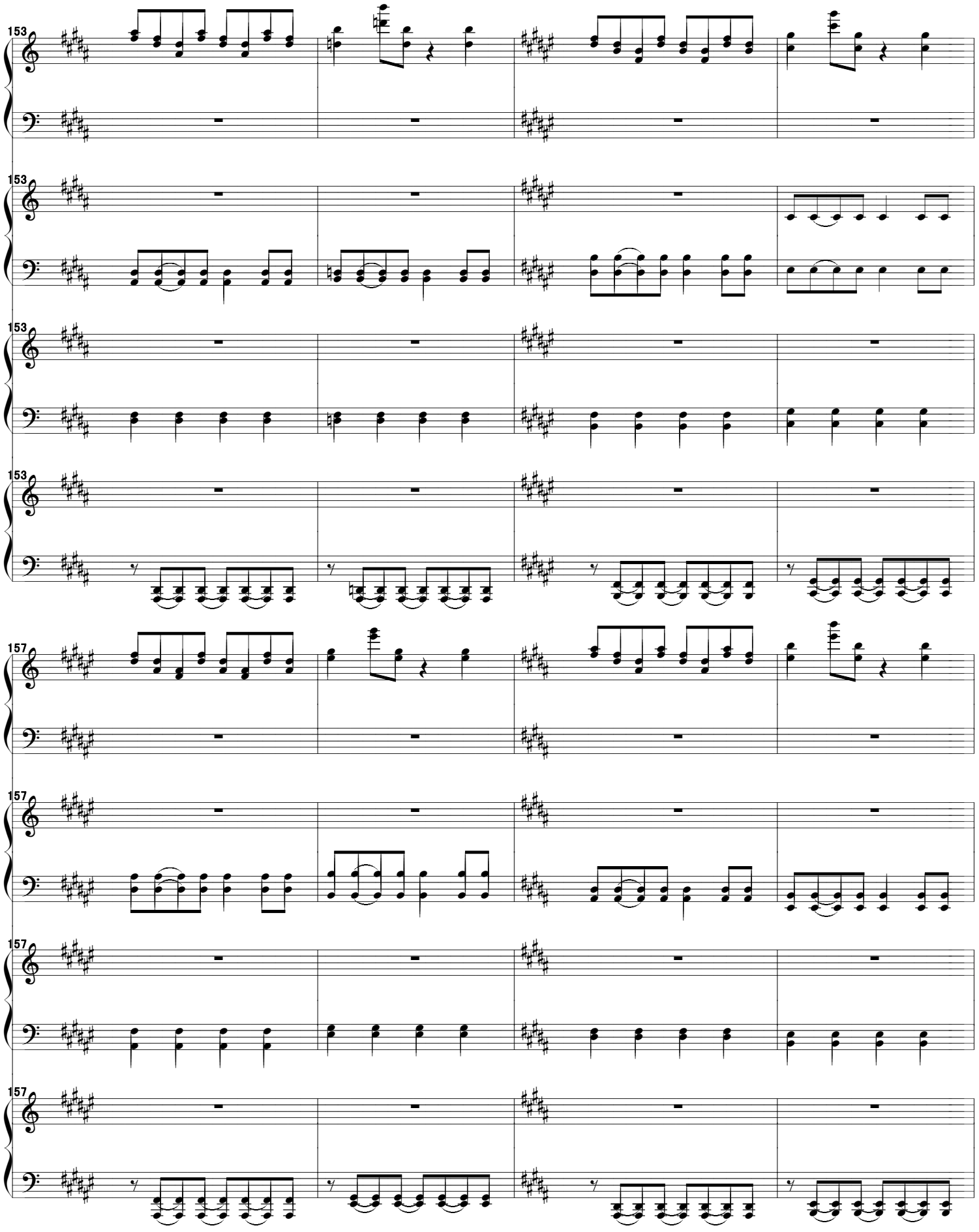
153
153
153
153
157
157
157
157

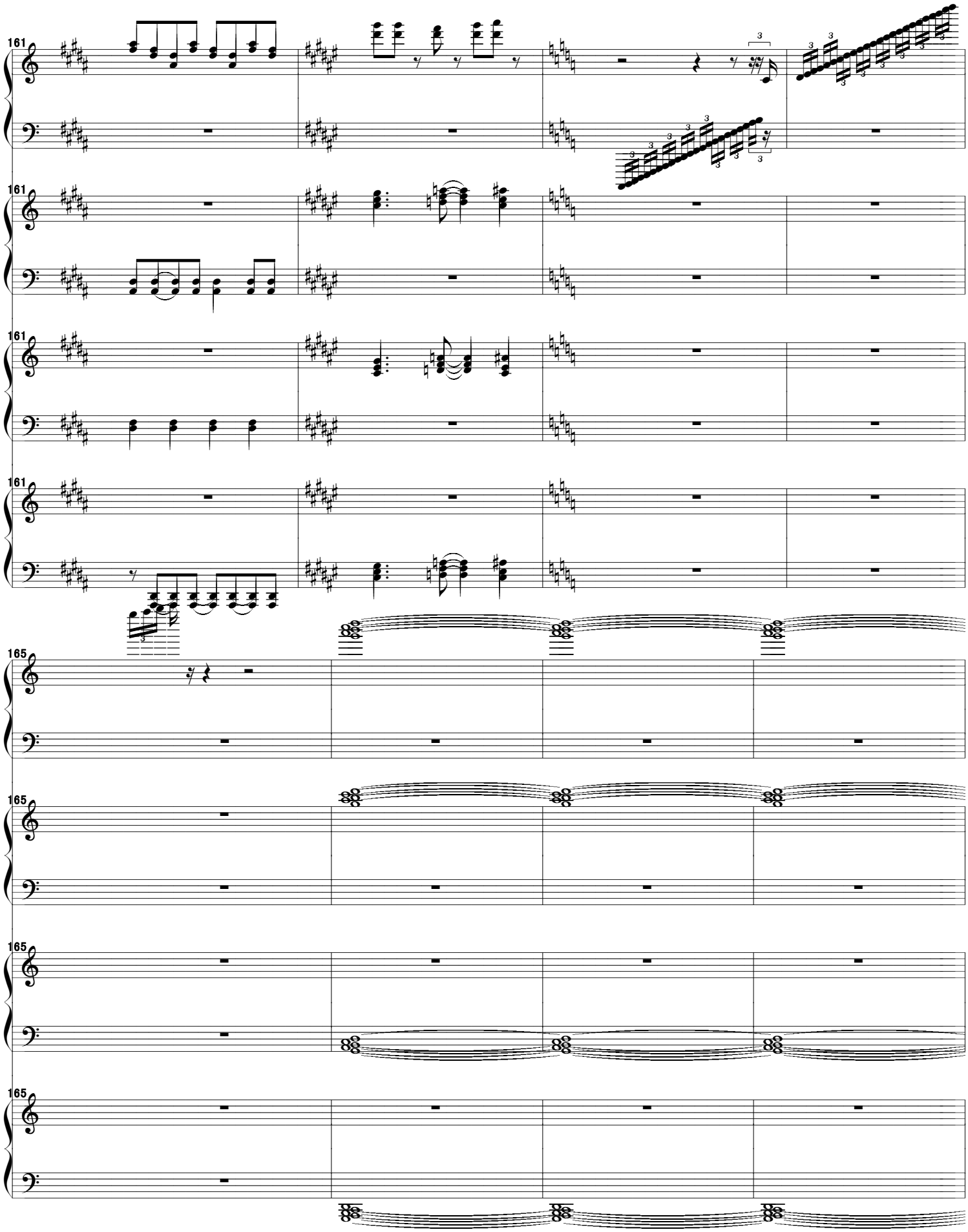
161
161
161
161
165
165
165
165

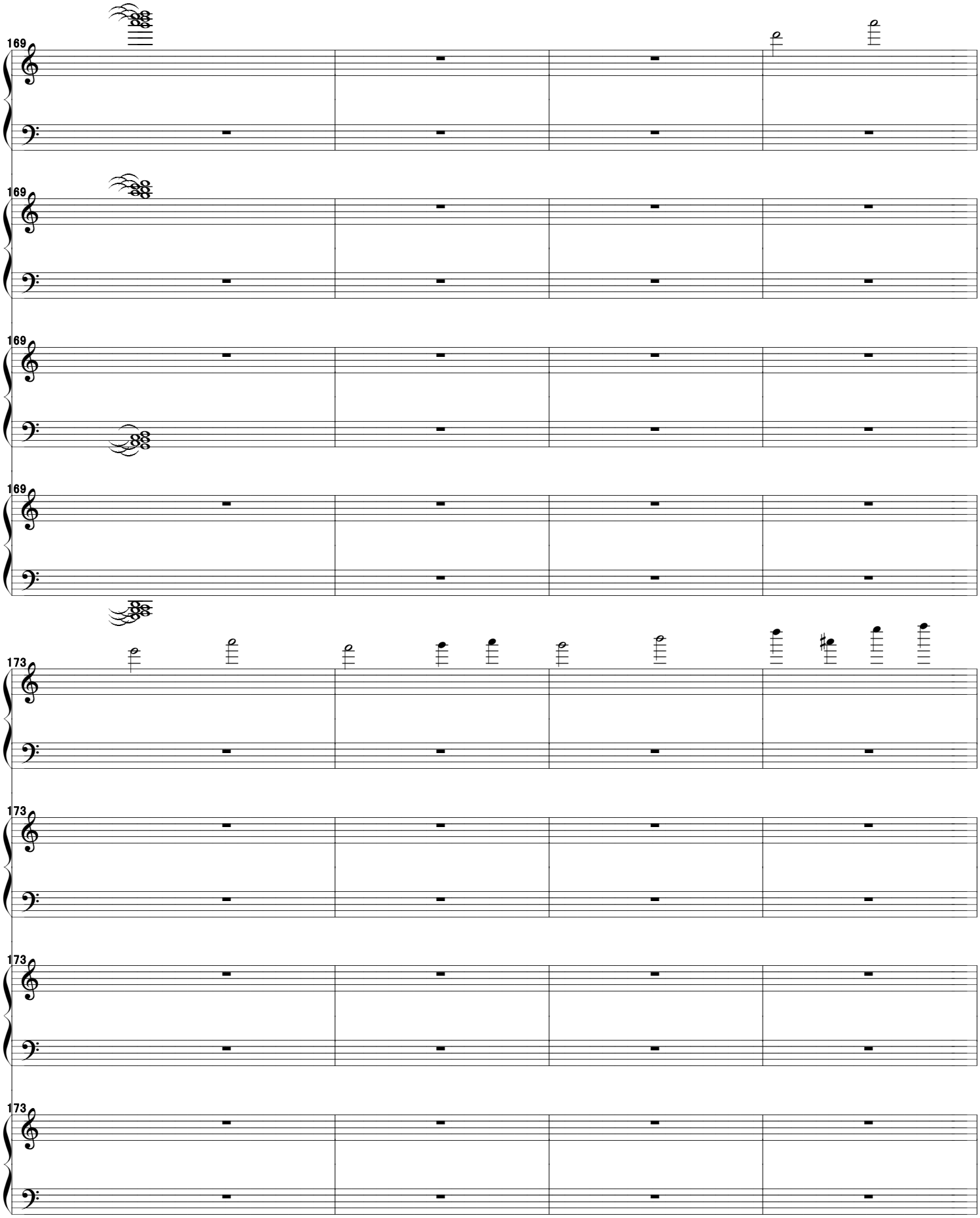
169
169
169
169
173
173
173
173

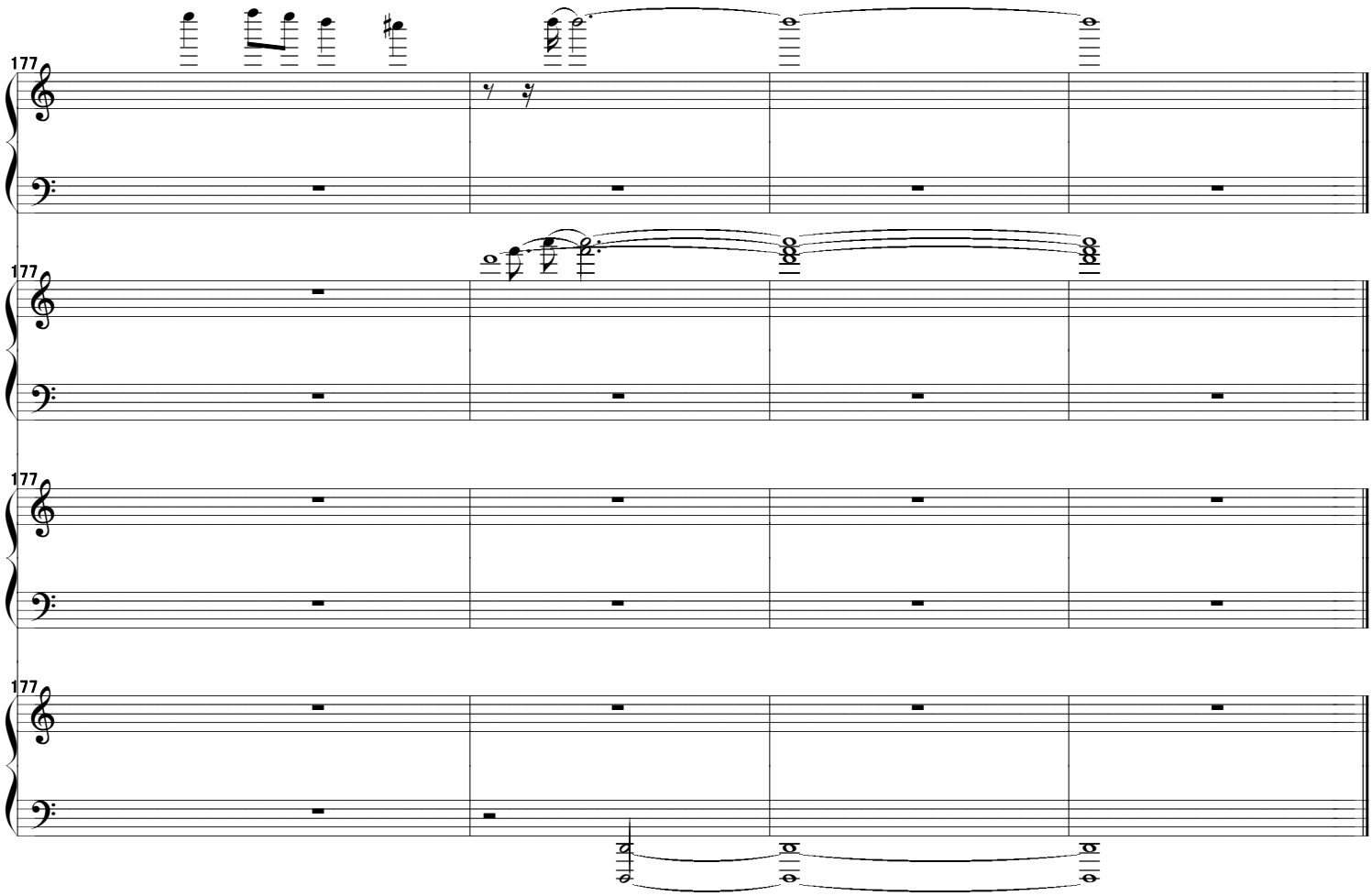
177
177
177
177